仁愛堂
YAN OI TONG
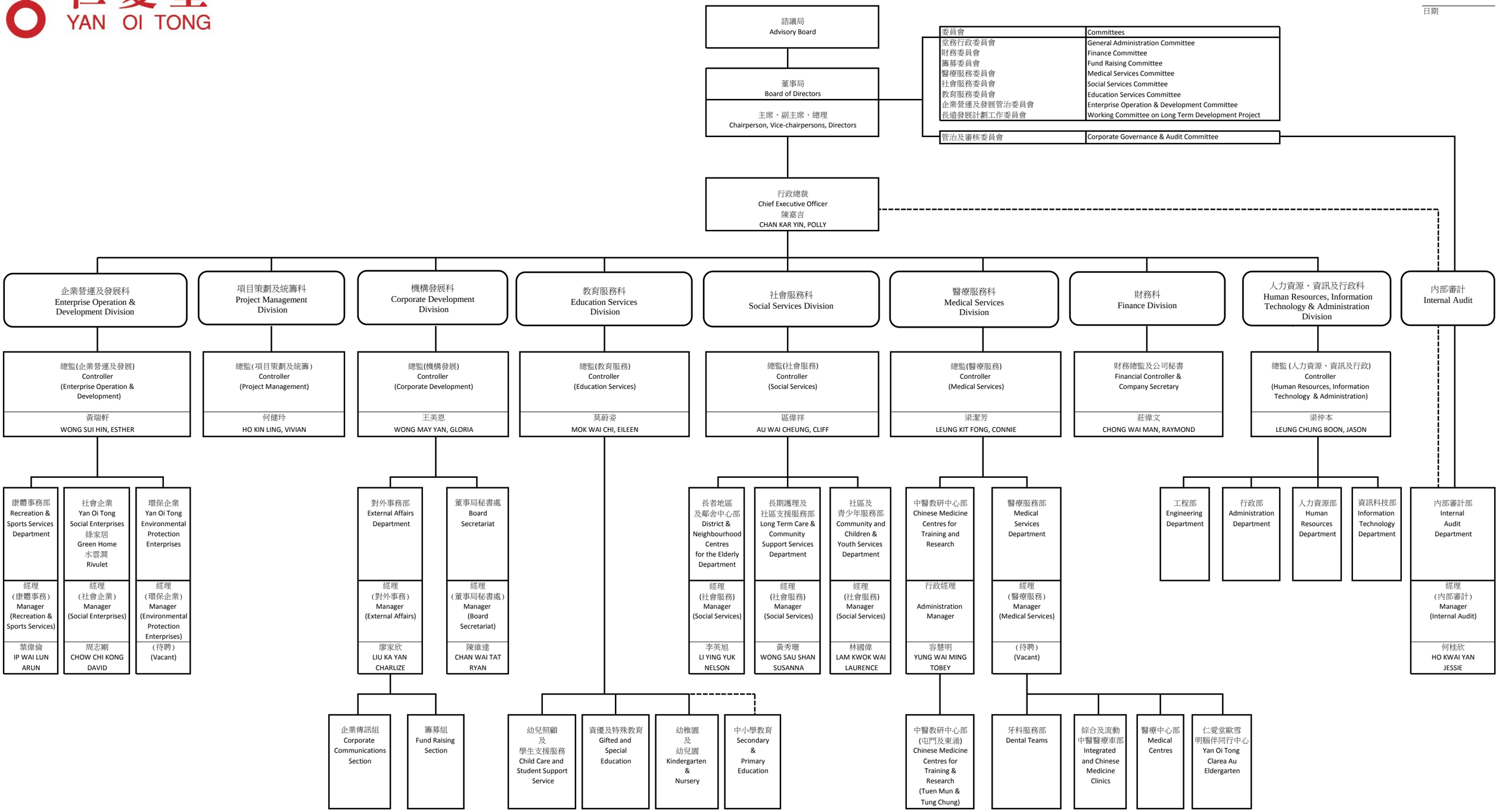
24/8/2017
日期